

SERVICING LEGEND:

- DENOTES EXISTING STORM MANHOLE
- DENOTES PROPOSED STORM MANHOLE
- DENOTES EXISTING CATCH BASIN
- DENOTES PROPOSED CATCH BASIN
- DENOTES EXISTING STORM SEWER
- DENOTES PROPOSED STORM SEWER
- DENOTES EXISTING SANITARY MANHOLE
- DENOTES PROPOSED SANITARY MANHOLE
- DENOTES EXISTING SANITARY SEWER
- DENOTES PROPOSED SANITARY SEWER
- DENOTES EXISTING HYDRANT
- DENOTES PROPOSED HYDRANT
- DENOTES EXISTING WATER VALVE & BOX
- DENOTES PROPOSED WATER VALVE & BOX
- DENOTES EXISTING WATER METER
- DENOTES PROPOSED WATER METER
- DENOTES EXISTING WATER MAIN
- DENOTES PROPOSED WATER MAIN
- DENOTES EXISTING SEWER CONNECTION
- DENOTES PROPOSED CAP FOR SANITARY, STORM, AND/OR WATER AS NOTED
- DENOTES PROPOSED ENTRANCE LOCATION
- DENOTES PROPOSED LIMIT OF CONSTRUCTION
- DENOTES PROPOSED HEAVY DUTY ASPHALT AREA

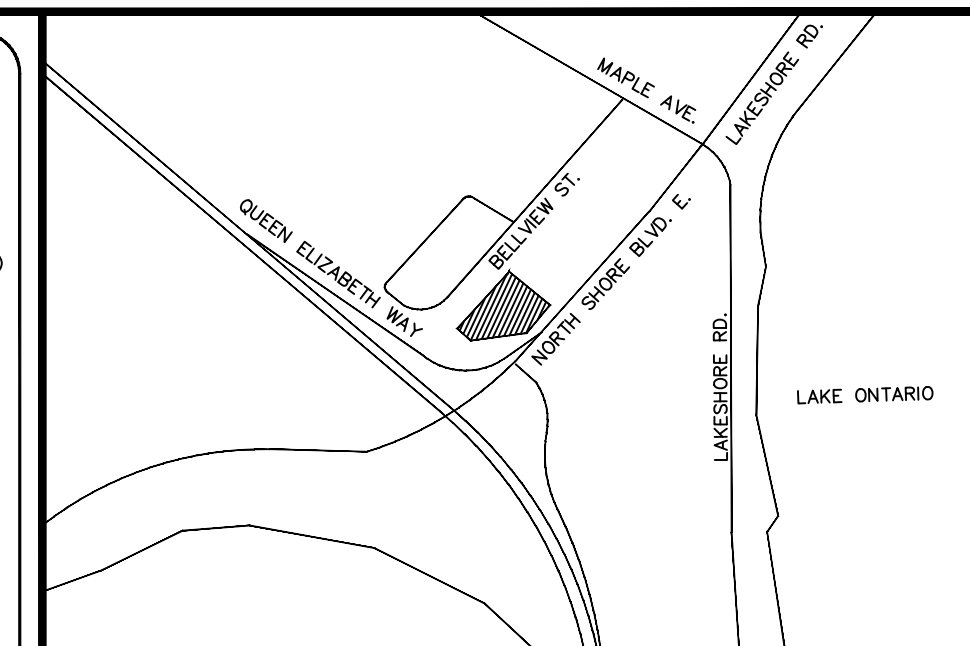

KEY PLAN
Scale: N.T.S.

SUBJECT LANDS

NOTE:
THE POSITION OF POLE LINES, CONDUITS, WATERMANS, SEWERS AND UNDERGROUND AND ABOVE GROUND UTILITIES IS NOT NECESSARILY SHOWN ON THE CONTRACT DRAWINGS, AND WHERE SHOWN, THE ACCURACY OF THE POSITION OF SUCH UTILITIES AND STRUCTURES IS NOT GUARANTEED. BEFORE STARTING THE WORK, THE CONTRACTOR SHALL INFORM HIMSELF OF THE EXACT LOCATION OF ALL UTILITIES AND STRUCTURES, AND SHALL ASSUME ALL LIABILITY FOR DAMAGE TO THEM.

THE CONTRACTOR MUST CHECK AND VERIFY ALL DIMENSIONS ON THE JOB AND REPORT ANY DISCREPANCY TO THE ARCHITECTS/ENGINEERS BEFORE PROCEEDING WITH THE WORKS. ALL DRAWINGS AND SPECIFICATIONS ARE INSTRUMENTS OF SERVICE AND THE PROPERTY OF THE ENGINEER WHICH MUST BE RETURNED AT THE COMPLETION OF WORK. THIS DRAWING IS NOT TO BE SCALED. CONTRACTOR TO USE DIGITAL FILES FOR LAYOUT PROVIDED BY ENGINEER. THIS PLAN MUST NOT BE USED TO SITE THE PROPOSED BUILDINGS. THE APPROVAL OF THIS PLAN DOES NOT EXEMPT THE OWNER'S CONTRACTOR FROM OBTAINING, BUT NOT LIMITED TO THE FOLLOWING PERMITS: ROAD CUT, SEWER PERMITS, RELOCATION OF SERVICES, ENCROACHMENT AGREEMENTS, APPROACH APPROVAL PERMITS, ETC...

EXISTING TOPOGRAPHIC AND BOUNDARY INFORMATION PROVIDED BY MACKAY MACKAY & PETERS LTD. IN THEIR BOUNDARY AND TOPOGRAPHIC SURVEY DATED MARCH 12, 2018

BENCH MARK:
CITY OF BURLINGTON BENCHMARK No. 292 ELEVATION = 83.706 METRES (CGVD-1928: 1978 ADJUSTMENT)
BRASS CAP IN SIDEWALK LOCATED AT THE NORTHEAST CORNER OF THE INTERSECTION OF NORTH SHORE BOULEVARD AND FRANCIS ROAD. MONUMENT LOCATED 15.25 METRES SOUTHWESTERLY FROM THE SOUTHWEST CORNER OF HOUSE NO. 1007 NORTH SHORE BOULEVARD, 6 METRES SOUTHWESTERLY FROM THE HYDRO POLE (LIGHT POLE), FIRST POLE NORTH OF NORTH SHORE BOULEVARD ON THE EAST SIDE OF FRANCIS ROAD AND 8.2 METRES FROM THE CENTER LINE OF FRANCIS ROAD.

BEARING NOTE:
BEARINGS ARE ASTROMOMIC AND ARE REFERRED TO THE NORTHWESTERLY LIMIT OF PLAN 20R-6415, HAVING A BEARING OF N42°26'50"E.

METRIC NOTE:
DISTANCES AND ELEVATIONS ON THIS PLAN ARE TYPICALLY SHOWN IN METRES AND CAN BE CONVERTED TO FEET BY DIVIDING BY 0.3048.

NO.	ISSUED FOR ZBA SUBMISSION	SEP 19/18	DB
1.	ISSUED FOR ZBA SUBMISSION	SEP 19/18	DB

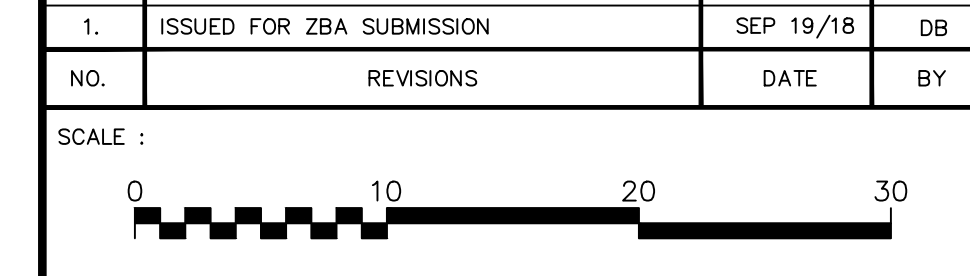

DRAWING:
FUNCTIONAL SERVICING PLAN

CLIENT:
SPRUCE PARTNERS

PROJECT:
PROPOSED RESIDENTIAL & RETIREMENT HOME DEVELOPMENT
1167-1171 NORTH SHORE BOULEVARD EAST
BURLINGTON, ON

ODAN-DETECH CONSULTING ENGINEERS

The Odan+Detch Group Inc. P: (905) 632-3811 F: (905) 632-3383
8230 SOUTH SERVICE ROAD, BURLINGTON, ONTARIO, L7L 5K2

SCALE:	PROJ. NO.:	DATE STARTED:	DESIGN BY:
1:300	18204	MAY 2018	D.B.
18204-1A.dwg			D.B.
			CHECKED BY: D.C.S.
			APPROVED BY: D.C.S.
			DRWG. NO.: 1 OF 3

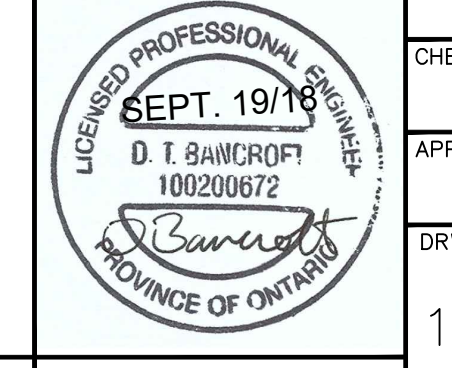

ENGINEER

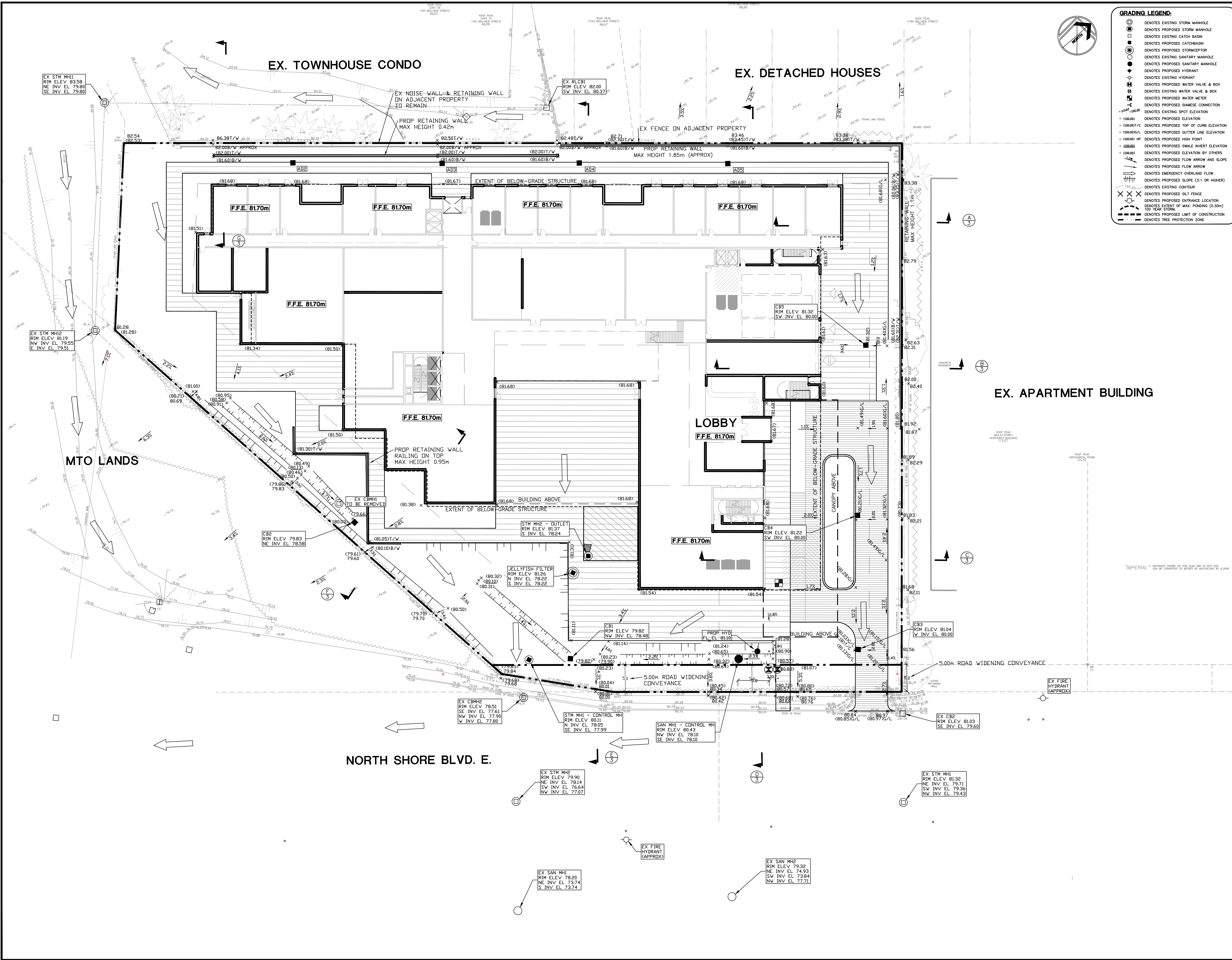

GRADING LEGEND:

- DENOTES EXISTING STORM MANHOLE
- DENOTES PROPOSED STORM MANHOLE
- DENOTES EXISTING CATCH BASIN
- DENOTES PROPOSED CATCH BASIN
- DENOTES EXISTING SANITARY MANHOLE
- DENOTES PROPOSED SANITARY MANHOLE
- DENOTES EXISTING HYDRANT
- DENOTES PROPOSED HYDRANT
- DENOTES EXISTING WATER VALVE & BOX
- DENOTES PROPOSED WATER VALVE & BOX
- DENOTES EXISTING WATER METER
- DENOTES PROPOSED WATER METER
- DENOTES EXISTING SIAMSE CONNECTION
- DENOTES PROPOSED SIAMSE CONNECTION
- DENOTES EXISTING SPOT ELEVATION
- DENOTES PROPOSED ELEVATION
- DENOTES PROPOSED TOP OF CURB ELEVATION
- DENOTES PROPOSED GUTTER LINE ELEVATION
- DENOTES PROPOSED HIGH POINT
- DENOTES PROPOSED SWALE INVERT ELEVATION
- DENOTES PROPOSED ELEVATION BY OTHERS
- DENOTES PROPOSED FLOW ARROW AND SLOPE
- DENOTES PROPOSED FLOW ARROW
- DENOTES EMERGENCY OVERLAND FLOW
- DENOTES EXISTING CONTOUR
- DENOTES PROPOSED SILT FENCE
- DENOTES PROPOSED ENTRANCE LOCATION
- DENOTES EXTENT OF MAX. PONDING (0.30m)
- DENOTES PROPOSED LIMIT OF CONSTRUCTION
- DENOTES TREE PROTECTION ZONE

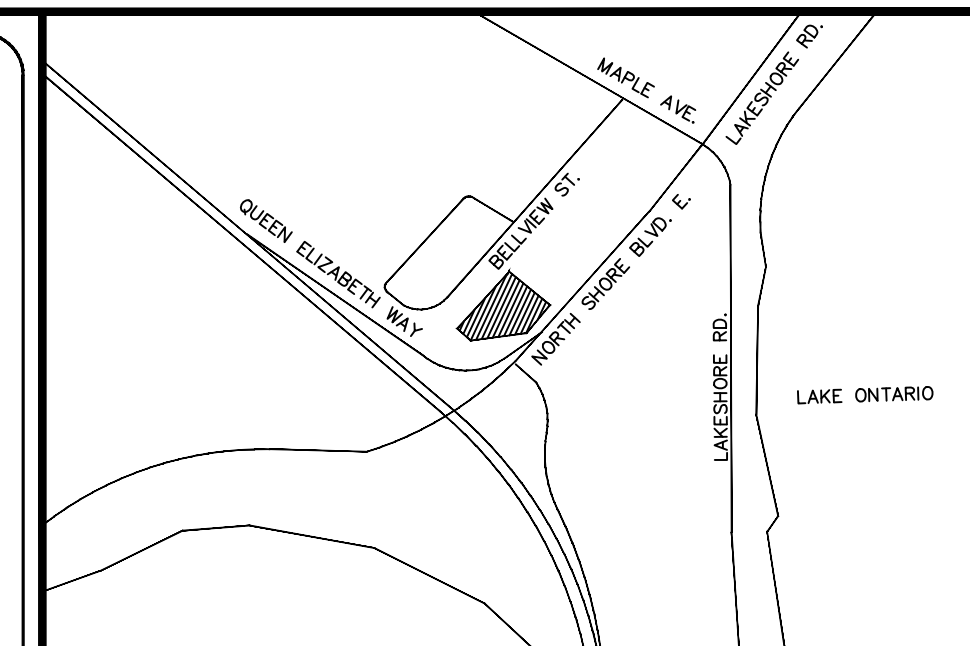

KEY PLAN
Scale: N.T.S.

SUBJECT LANDS

NOTE:
THE POSITION OF POLE LINES, CONDUITS, WATERMANS, SEWERS AND UNDERGROUND AND ABOVE GROUND UTILITIES IS NOT NECESSARILY SHOWN ON THE CONTRACT DRAWINGS AND WHERE SHOWN, THE ACCURACY OF THE POSITION OF SUCH UTILITIES AND STRUCTURES IS NOT GUARANTEED. BEFORE STARTING THE WORK, THE CONTRACTOR SHALL INFORM HIMSELF OF THE EXACT LOCATION OF ALL UTILITIES AND STRUCTURES, AND SHALL ASSUME ALL LIABILITY FOR DAMAGE TO THEM.

THE CONTRACTOR MUST CHECK AND VERIFY ALL DIMENSIONS ON THE JOB AND REPORT ANY DISCREPANCY TO THE ARCHITECTS/ENGINEERS BEFORE PROCEEDING WITH THE WORKS. ALL DRAWINGS AND SPECIFICATIONS ARE INSTRUMENTS OF SERVICE AND THE PROPERTY OF THE ENGINEER WHICH MUST BE RETURNED AT THE COMPLETION OF WORK. THIS DRAWING IS NOT TO BE SCALED. CONTRACTOR TO USE DIGITAL FILES FOR LAYOUT PROVIDED BY ENGINEER. THIS PLAN MUST NOT BE USED TO SITE THE PROPOSED BUILDINGS.

THE APPROVAL OF THIS PLAN DOES NOT EXEMPT THE OWNER'S CONTRACTOR FROM OBTAINING, BUT NOT LIMITED TO THE FOLLOWING PERMITS: ROAD CUT, SEWER PERMITS, RELOCATION OF SERVICES, ENCROACHMENT AGREEMENTS, APPROACH APPROVAL PERMITS, ETC...

EXISTING TOPOGRAPHIC AND BOUNDARY INFORMATION PROVIDED BY MACKAY MACKAY & PETERS LTD. IN THEIR BOUNDARY AND TOPOGRAPHIC SURVEY DATED MARCH 12, 2018

BENCH MARK:
CITY OF BURLINGTON BENCHMARK No. 292 ELEVATION = 83.706 METRES (GVDN-1928: 1978 ADJUSTMENT)
BRASS CAP IN SIDEWALK LOCATED AT THE NORTHEAST CORNER OF THE INTERSECTION OF NORTH SHORE BOULEVARD AND FRANCIS ROAD. MONUMENT LOCATED 15.25 METRES SOUTHWESTERLY FROM THE SOUTHWEST CORNER OF HOUSE NO. 1007 NORTH SHORE BOULEVARD, 6 METRES SOUTHWESTERLY FROM THE HYDRO POLE (LIGHT POLE), FIRST POLE NORTH OF NORTH SHORE BOULEVARD ON THE EAST SIDE OF FRANCIS ROAD AND 8.2 METRES FROM THE CENTER LINE OF FRANCIS ROAD.

BEARING NOTE:
BEARINGS ARE ASTRONOMIC AND ARE REFERRED TO THE NORTHWESTERLY LIMIT OF PLAN 20R-6415, HAVING A BEARING OF N42°26'50"E.

METRIC NOTE:
DISTANCES AND ELEVATIONS ON THIS PLAN ARE TYPICALLY SHOWN IN METRES AND CAN BE CONVERTED TO FEET BY DIVIDING BY 0.3048.

NO.	ISSUED FOR ZBA SUBMISSION	SEP 19/18	DB
1.	ISSUED FOR ZBA SUBMISSION	SEP 19/18	DB

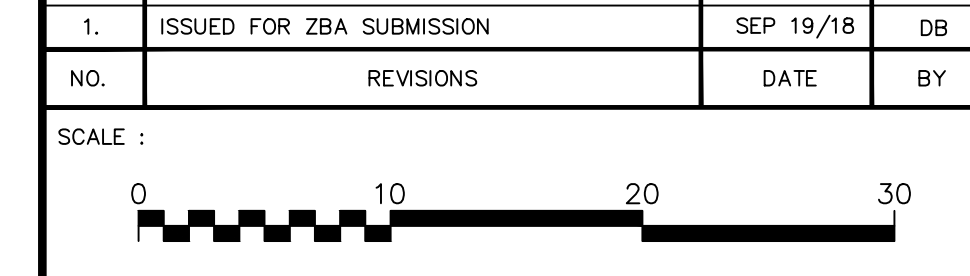

DRAWING:
FUNCTIONAL GRADING PLAN

CLIENT:
SPRUCE PARTNERS

PROJECT:
PROPOSED RESIDENTIAL & RETIREMENT HOME DEVELOPMENT
1167-1171 NORTH SHORE BOULEVARD EAST
BURLINGTON, ON

ODAN-DETECH
CONSULTING ENGINEERS

The Odan+Detch Group Inc. P: (905) 632-3811 F: (905) 632-3383
8230 SOUTH SERVICE ROAD, BURLINGTON, ONTARIO, L7L 5K2

SCALE: 1:300	PROJ. NO.: 18204	DATE STARTED: MAY 2018	DESIGN BY: D.B.
			DRAWN BY: D.B.
			CHECKED BY: D.C.S.
			APPROVED BY: D.C.S.
			DRWG. NO.: 2 OF 3

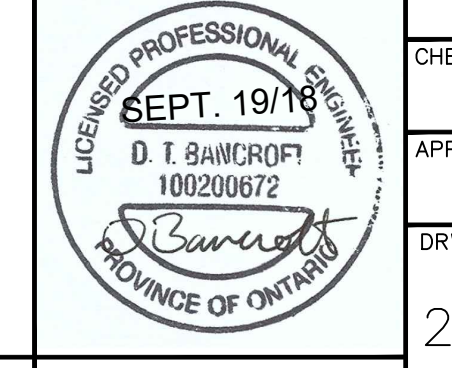

ENGINEER

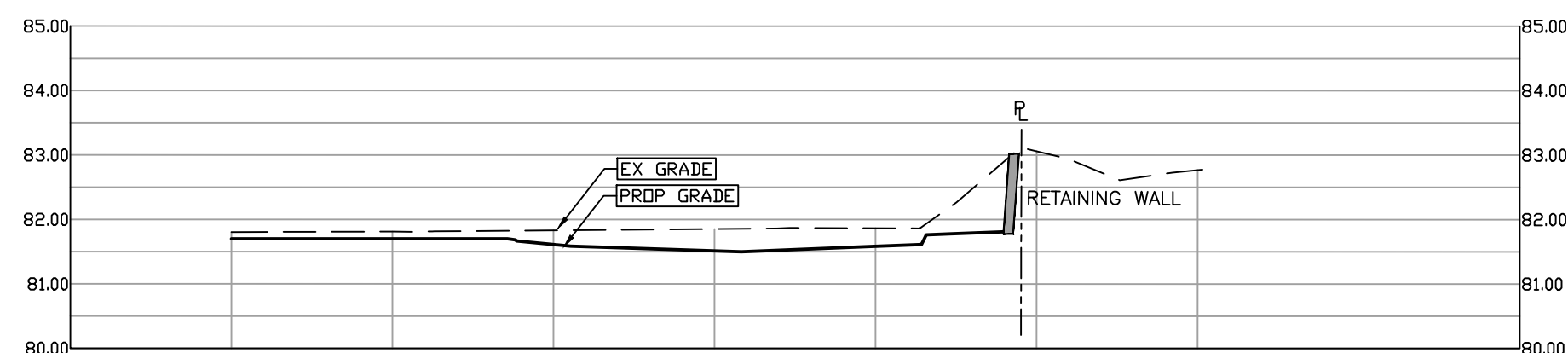

SECTION A-A
SCALE H:1:200 V:1:100

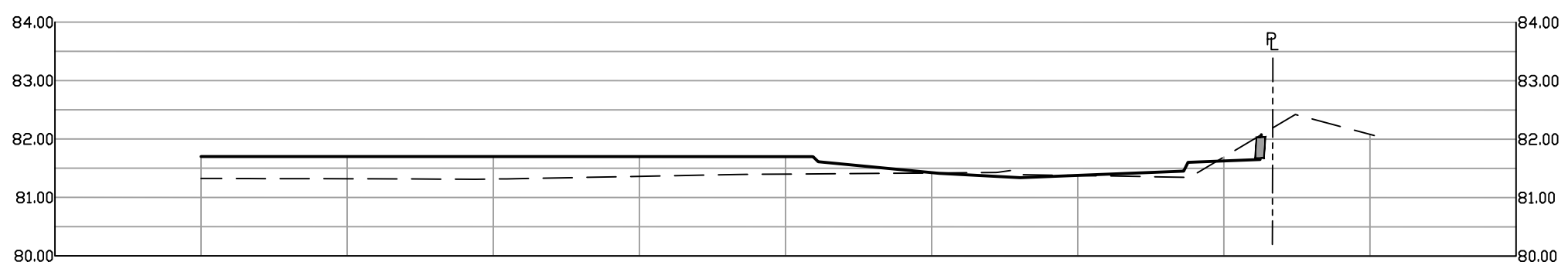

SECTION B-B
SCALE H:1:200 V:1:100

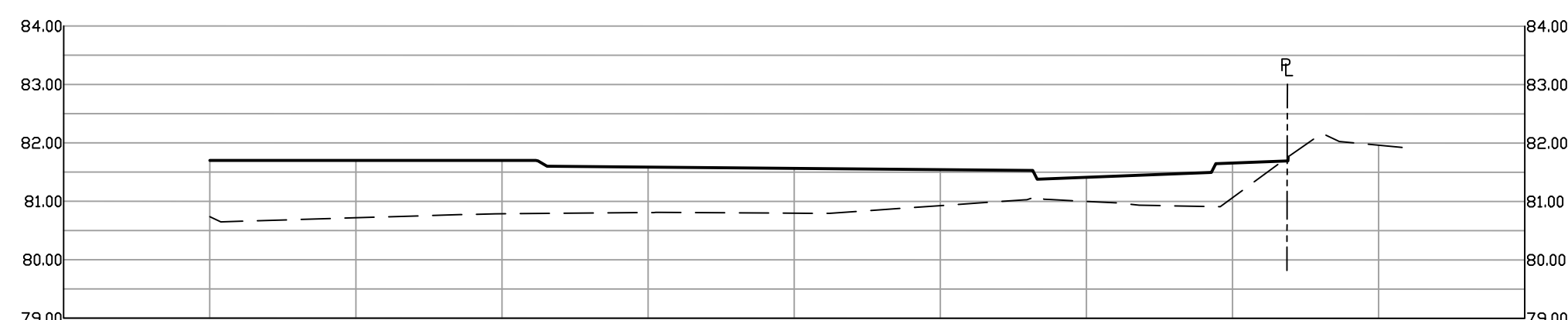

SECTION C-C
SCALE H:1:200 V:1:100

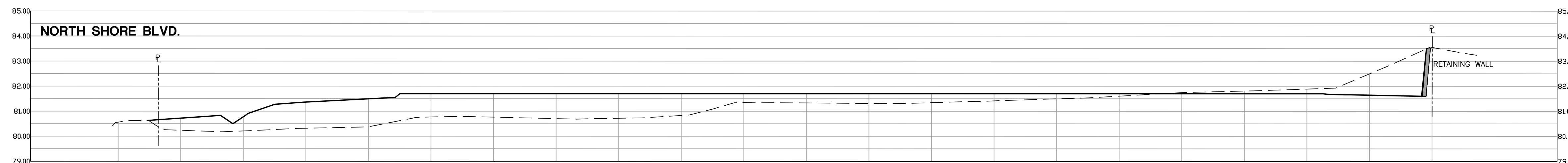

SECTION D-D
SCALE H:1:200 V:1:100

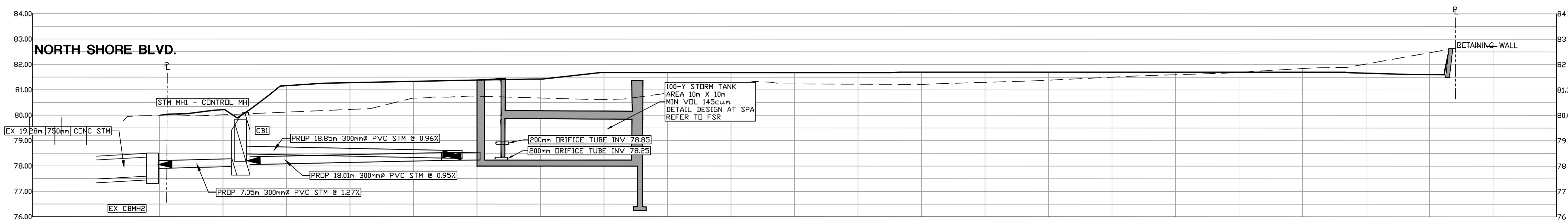

SECTION E-E
SCALE H:1:200 V:1:100

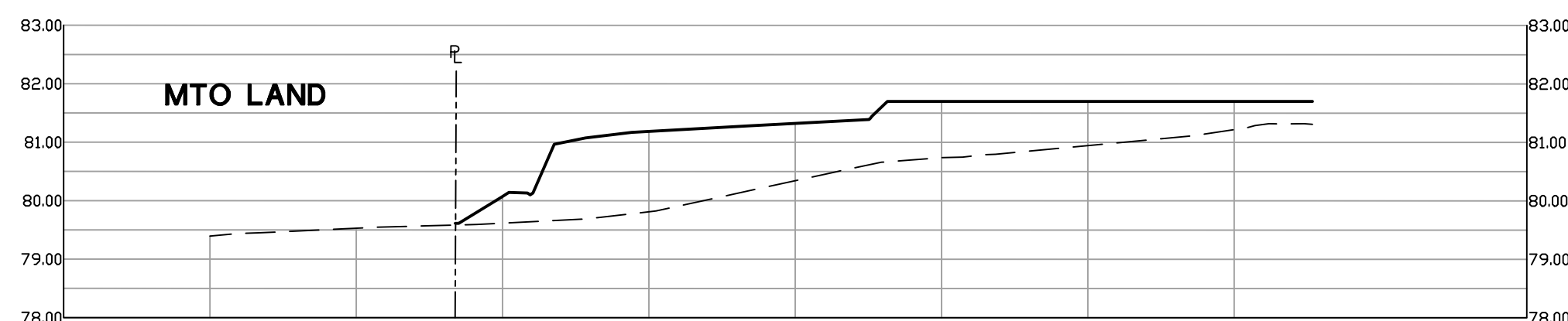

SECTION F-F
SCALE H:1:200 V:1:100

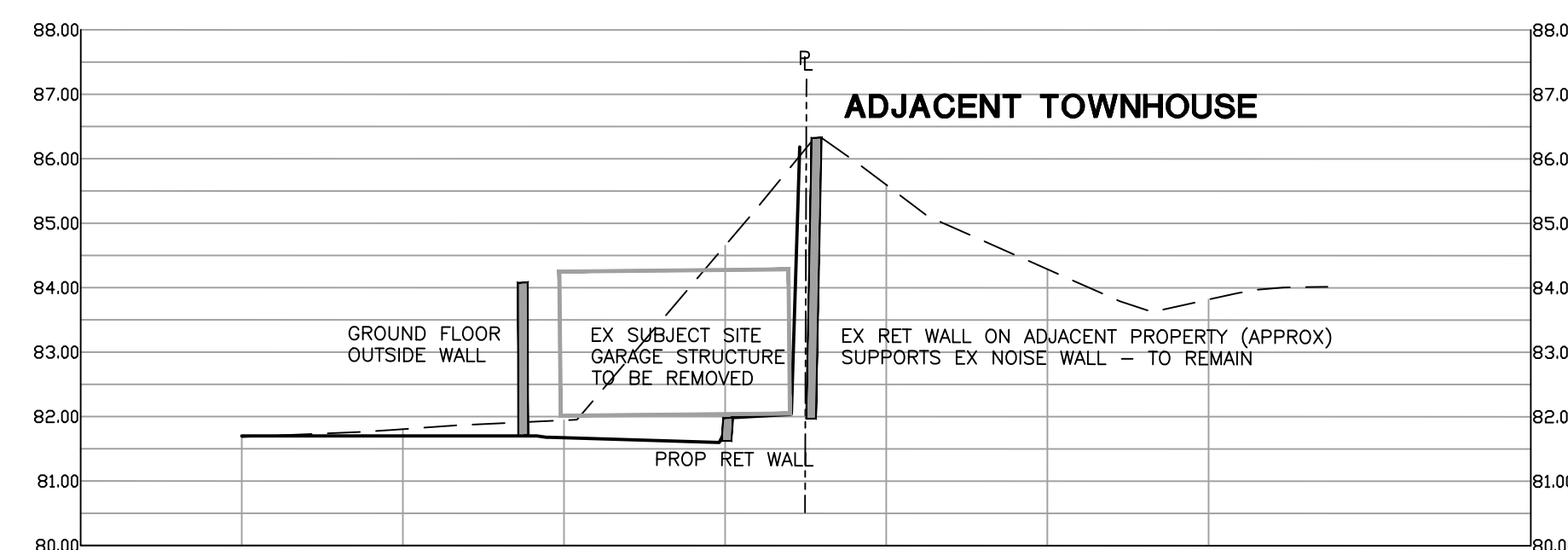

SECTION G-G
SCALE H:1:200 V:1:100

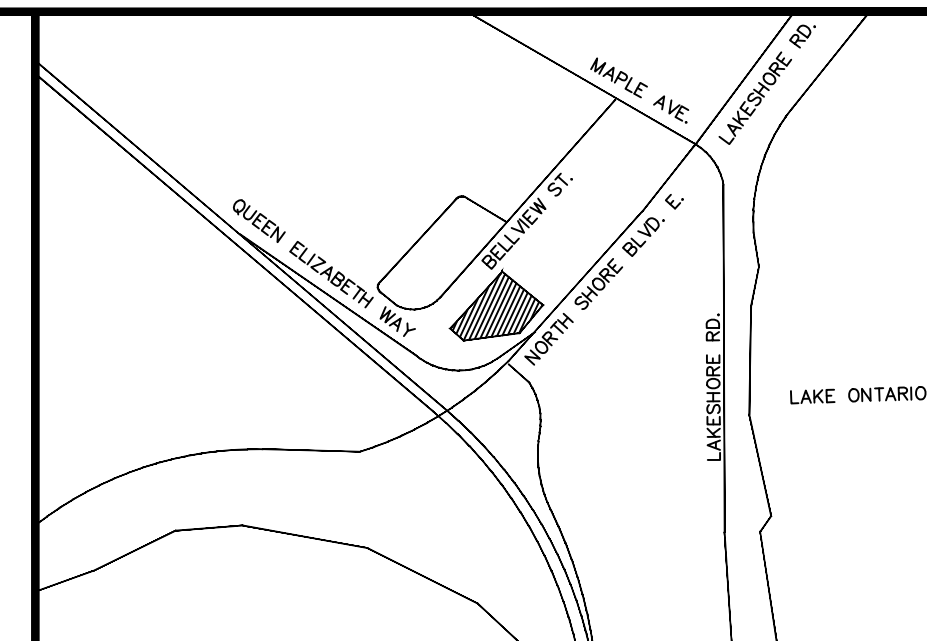

KEY PLAN
Scale : N.T.S.

SUBJECT LANDS

NOTE :
THE POSITION OF POLE LINES, CONDUITS, WATERMANS, SEWERS AND UNDERGROUND AND ABOVE GROUND UTILITIES IS NOT NECESSARILY SHOWN ON THE CONTRACT DRAWINGS, AND WHERE SHOWN, THE ACCURACY OF THE POSITION OF SUCH UTILITIES AND STRUCTURES IS NOT GUARANTEED, BEFORE STARTING THE WORK, THE CONTRACTOR SHALL INFORM HIMSELF OF THE EXACT LOCATION OF ALL UTILITIES AND STRUCTURES, AND SHALL ASSUME ALL LIABILITY FOR DAMAGE TO THEM.

THE CONTRACTOR MUST CHECK AND VERIFY ALL DIMENSIONS ON THE JOB AND REPORT ANY DISCREPANCY TO THE ARCHITECT/ENGINEERS BEFORE PROCEEDING WITH THE WORKS. ALL DRAWINGS AND SPECIFICATIONS ARE INSTRUMENTS OF SERVICE AND THE PROPERTY OF THE ENGINEER WHICH MUST BE RETURNED AT THE COMPLETION OF WORK.

THIS DRAWING IS NOT TO BE SCALED. CONTRACTOR TO USE DIGITAL FILES FOR LAYOUT PROVIDED BY ENGINEER. THIS PLAN MUST NOT BE USED TO SITE THE PROPOSED BUILDINGS.

THE APPROVAL OF THIS PLAN DOES NOT EXEMPT THE OWNER'S CONTRACTOR FROM OBTAINING, BUT NOT LIMITED TO THE FOLLOWING PERMITS: ROAD CUT, SEWER PERMITS, RELOCATION OF SERVICES, ENCROACHMENT AGREEMENTS, APPROACH APPROVAL PERMITS, ETC...

EXISTING TOPOGRAPHIC AND BOUNDARY INFORMATION PROVIDED BY MACKAY MACKAY & PETERS LTD. IN THEIR BOUNDARY AND TOPOGRAPHIC SURVEY DATED MARCH 12, 2018

BENCH MARK:
CITY OF BURLINGTON BENCHMARK No. 292 ELEVATION = 83.706 METRES (CGVD-1928 - 1979 ADJUSTMENT)

BRASS CAP IN SIDEWALK LOCATED AT THE NORTHEAST CORNER OF THE INTERSECTION OF NORTH SHORE BOULEVARD AND FRANCIS ROAD. MONUMENT LOCATED 15.25 METRES SOUTHWESTERLY FROM THE SOUTHWEST CORNER OF HOUSE NO. 1007 NORTH SHORE BOULEVARD, 6 METRES SOUTHWEST FROM THE HYDRO POLE (LIGHT POLE), FIRST POLE NORTH OF NORTH SHORE BOULEVARD ON THE EAST SIDE OF FRANCIS ROAD AND 8.2 METRES FROM THE CENTER LINE OF FRANCIS ROAD.

BEARING NOTE:
BEARINGS ARE ASTRONOMIC AND ARE REFERRED TO THE NORTHWESTERLY LIMIT OF PLAN 20R-6415, HAVING A BEARING OF N42°26'50"E.

METRIC NOTE:
DISTANCES AND ELEVATIONS ON THIS PLAN ARE TYPICALLY SHOWN IN METRES AND CAN BE CONVERTED TO FEET BY DIVIDING BY 0.3048.

NO.	REVISIONS	DATE	BY
1.	ISSUED FOR ZBA SUBMISSION	SEP 19/18	DB

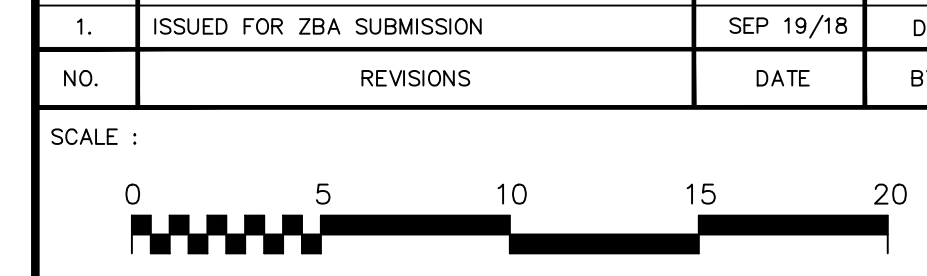

FUNCTIONAL GRADING SECTIONS

CLIENT :
SPRUCE PARTNERS

PROJECT :
PROPOSED RESIDENTIAL & RETIREMENT HOME DEVELOPMENT
1167-1171 NORTH SHORE BOULEVARD EAST
BURLINGTON, ON

The Odan/Detech Group Inc. P: (905) 632-3811 F: (905) 632-3383
8230 SOUTH SERVICE ROAD, BURLINGTON, ONTARIO, L7L 6K2

SCALE : H: 1:200 V: 1:100	PROJ. NO.: 18204	DATE STARTED: MAY 2018	DESIGN BY: D.B.
18204-3A.dwg			DRAWN BY: D.B.
			CHECKED BY: D.C.S.
			APPROVED BY: D.C.S.
			DRWG. NO.: 3 OF 3
			ENGINEER